

GEORGE T. DUNHAM
 SURVEYING & SUBDIVIDING
 DELAVAN, WISCONSIN

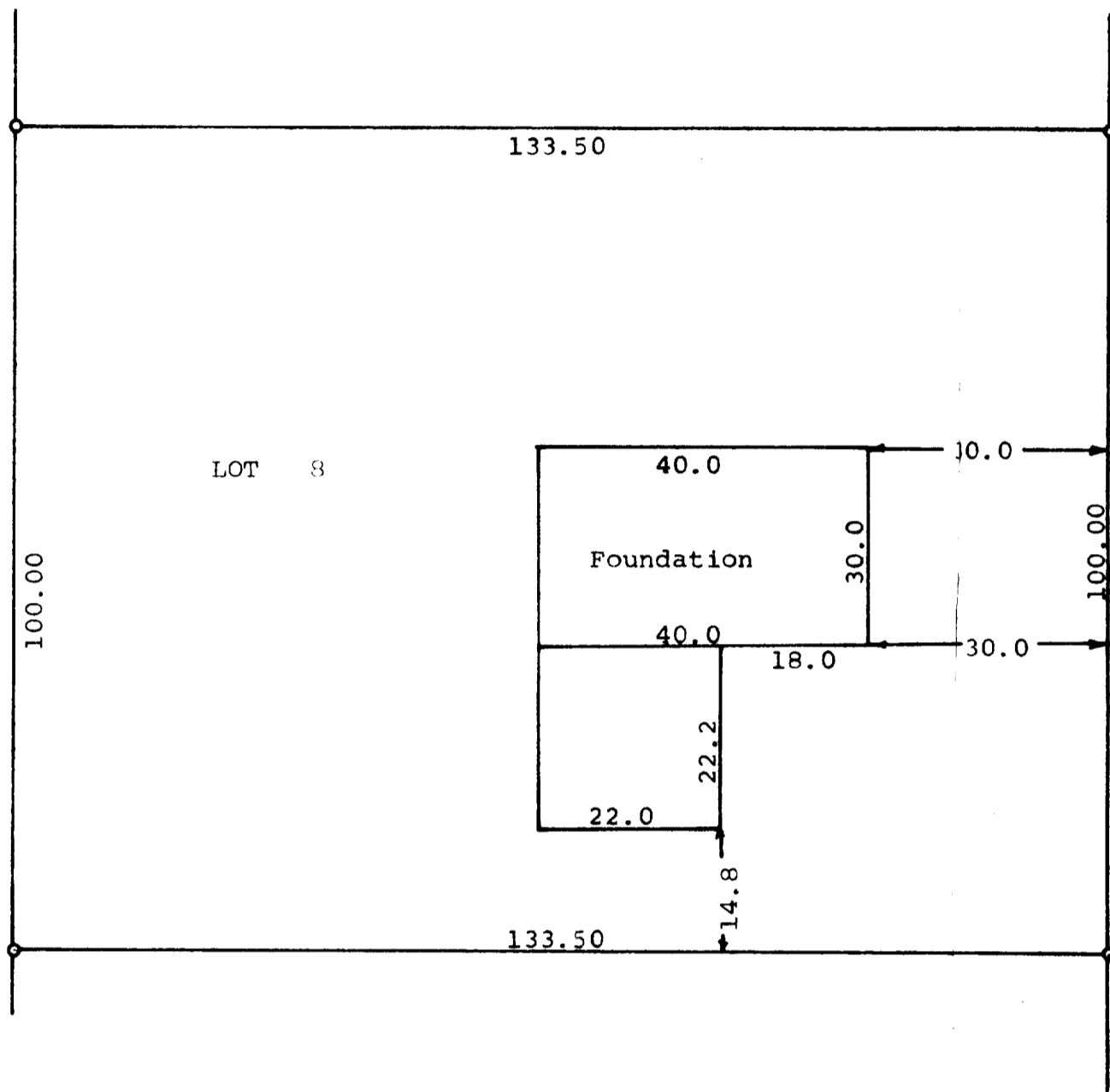

AVENUE
 LINCOLN



Scale - 1" = 20'
 o = Iron Pipe

STATE OF WISCONSIN) SS
 COUNTY OF WALWORTH)

I, George T. Dunham, Surveyor, certify that I have surveyed the property described as follows,
 Lot 8, Block 8 of Lake Geneva Terrace, a subdivision located in Section 15, T 1 N, R 17 E, Walworth County, Wisconsin,
 and that the above plat is an accurate survey and a true representation thereof and correctly shows the exterior boundary lines and location of buildings on said property and the correct measurements thereof.
 November 30, 1973

George T. Dunham
 George T. Dunham, Surveyor

